

ECO INSPECTION CERTIFICATE

Premium

Order ID : 114150

121 Points Vehicle Inspection Certificate

ECO Inspection report is based on information received during physical inspection performed using ECO's proprietary methodology by trained and verified technicians. ECO inspection checklist is mutually exclusive and collectively exhaustive covering all the important points needed in verifying or inspecting a vehicle.

<p>Ordered By : SUMEET GROVER</p>	<p>Inspection Date : 2019-10-19</p>	<p>Location : DELHI</p>	<p>Inspected By</p>  <p>Verified Technician 1023+ vehicle inspected 2+ years experience</p> <p>Santosh Kumar</p>
---------------------------------------	---	-----------------------------	--

7/10

Overall Score

- ✓ Evaluated across 5 segments
- ✓ Covered 121+ checkpoints
- ✓ 116 does not need attention
- ✓ 1 Owner , 3 Years Vehicle Age
- ✓ No Accidental History





Renault Kwid RXT OPT, 2016



VEHICLE INFORMATION

MAKE	RENAULT	ENGINE NUMBER	016757
MODEL	KWID	REGISTRATION NO.	DL8CAL6637
MFG. DATE	12/2015	VIN/CHASSIS NUMBER	318902
TRIM	RXT OPT	ODOMETER READING	34583
COLOR	SILVAR	INSURANCE EXPIRY	2020-1-9
BODY TYPE	HATCHBACK	VEHICLE PASSING	PRIVATE
FUEL TYPE	PETROL	ENGINE SOUND LINK	LISTEN ENGINE SOUND

KEY HIGHLIGHTS

 FLOOD DAMAGE	NO	 MAJOR ACCIDENT(S)	NO	 SERVICE LOGS AVAILABLE	NO
 TYRE LIFE REMAINING (KM)	40,000	 RC COPY AVAILABLE	ORIGINAL	 BANK HYPOTHECATION	NO
 DENT	YES	 INSURANCE COPY AVAILABLE	YES (COMPREHENSIVE)	 BANK NOC	NO



Orange Book Value, a service by Droom is India's Only Algorithmic pricing engine. With this evaluation, the Fair Market Price for this vehicle comes to be:





2,41,689



Very Good Condition

ECO SCORE & REPAIR COST ESTIMATE

ECO SCORE

 Interior	<div style="width: 80%;"></div>	8 / 10
 Wheel	<div style="width: 80%;"></div>	8 / 10
 Test Drive	<div style="width: 70%;"></div>	7 / 10
 Exterior	<div style="width: 80%;"></div>	8 / 10
 Hood	<div style="width: 80%;"></div>	8 / 10
Before The Ride	<div style="width: 50%;"></div>	5 / 10

TOTAL ESTIMATE SPEND 5,000

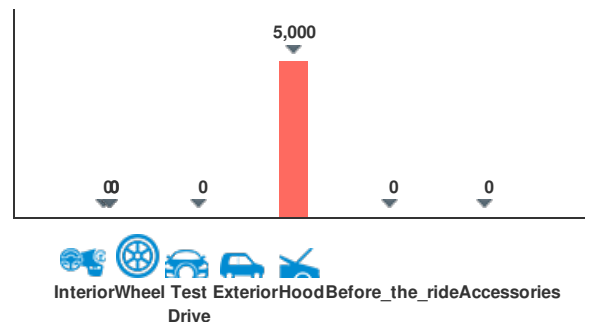

Ordered by: SUMEET GROVER | Inspected date: 2019-10-19

Order Id: 114150

Overall Score



7/10



2,41,689



INTERIOR



8/10

INSPECTION CHECKPOINTS	SCORE(X/10)	REMARKS/COMMENTS	OPTIONAL SPEND EST. (RS)
DOOR PANEL	8	BOTH DOOR'S PANELS ARE IN GOOD CONDITION	0
DOOR HINGES	8	BOTH DOOR'S HINGES & LATCH ARE WORKING IN GOOD CONDITION	0
CARPET & FLOOR MAT	8	CARPET IS IN GOOD CONDITION	0
SEAT & SEAT BELT	8	SEATS/SEAT COVERS ARE IN GOOD CONDITION	0
DASHBOARD & INSTRUMENT PANEL	8	DASHBOARD/INSTRUMENT PANEL IS IN GOOD CONDITION	0
HORN	8	HORN SOUND IS IN GOOD CONDITION	0
SPEAKERS & MUSIC SYSTEM	8	SPEAKER'S SOUND IS IN GOOD CONDITION	0
HANDBRAKE	8	HAND BRAKE IS IN GOOD CONDITION	0
STEERING-MOUNTED CONTROLS	8	STEERING MOUNTED CONTROLS ARE WORKING IN GOOD CONDITION	0
PEDALS	8	ALL PEDAL'S BOOT IS IN GOOD CONDITION	0
CENTRAL LOCK	8	ALL DOOR'S LOCKS ARE WORKING IN GOOD CONDITION	0
A/C VENTS & HEATER	10	AC/HEATER IS WORKING AND COOLING/HEATING	0
CUP HOLDERS	8	CUP HOLDERS ARE IN GOOD CONDITION	0
ODOMETER	8	ODOMETER IS WORKING IN GOOD CONDITION	0
POWER WINDOWS (YES - FRONT ONLY)	8	ALL POWER WINDOWS ARE WORKING IN GOOD CONDITION	0
HAZARD LIGHT	8	HAZARD LIGHT IS WORKING IN GOOD CONDITION	0

IN GOOD CONDITION

NAVIGATION (NO)

N/A

0

 IMAGES

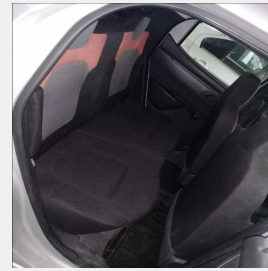
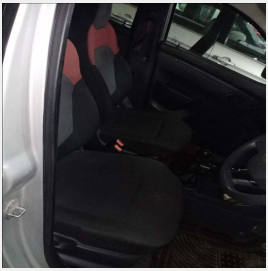

Ordered by: SUMEET GROVER | Inspected date: 2019-10-19

Order Id: 114150

Overall Score



7/10



2,41,689



TEST DRIVE



7/10

INSPECTION CHECKPOINTS	SCORE(X/10)	REMARKS/COMMENTS	OPTIONAL SPEND EST. (RS)
STEERING PERFORMANCE	8	STEERING WORKING IS IN GOOD CONDITION	0
BRAKE PERFORMANCE	8	BRAKES ARE WORKING IN GOOD CONDITION	0
ENGINE NOISE	6	SOMETIMES MINOR NOISE IN ENGINE.	0
IGNITION SYSTEM	8	IGNITION SYSTEM IS WORKING IN GOOD CONDITION	0
SUSPENSION PERFORMANCE	8	SUSPENSION PERFORMANCE IS IN GOOD CONDITION	0
SUSPENSION FRONT SHOCKS	8	FRONT SUSPENSION IS WORKING IN GOOD CONDITION	0
SUSPENSION REAR SHOCKS	8	REAR SUSPENSION IS WORKING IN GOOD CONDITION	0
TRANSMISSION ENGAGE	8	TRANSMISSION IS WORKING IN GOOD CONDITION	0
CLUTCH PERFORMANCE	4	CLUTCH NOT WORKING PROPERLY	5000
CRUISE CONTROL (NO)	N/A		0
REAR PARKING SENSORS (NO)	N/A		0
REAR VIEW CAMERA (NO)	N/A		0



IMAGES





INSPECTION CHECKPOINTS	SCORE(X/10)	REMARKS/COMMENTS	OPTIONAL SPEND EST. (RS)
TYRES	8	TIRES ARE IN GOOD CONDITION	0
SPARE TYRE (YES)	8	SPARE TYRE IS IN GOOD CONDITION	0
WHEEL ASSEMBLY (STEEL RIM)	8	WHEEL ALIGNMENT IS IN GOOD CONDITION	0

 IMAGES

 HOOD

 8/10

INSPECTION CHECKPOINTS	SCORE(X/10)	REMARKS/COMMENTS	OPTIONAL SPEND EST. (RS)
LH APRON	8	LH APRON IS IN GOOD CONDITION	0
RH APRON	8	RH APRON IS IN GOOD CONDITION	0
RADIATOR	8	RADIATOR IS IN GOOD CONDITION	0
WIRING	8	WIRING HARNESS IS IN GOOD CONDITION	0
BATTERY	8	BATTERY IS IN GOOD CONDITION	0
BRAKE FLUID LEVEL	8	BRAKE FLUID & LEVEL IS IN GOOD CONDITION	0
ENGINE OIL	6	ENGINE OIL IS IN AVERAGE CONDITION	0
COOLANT LEVEL	6	COOLANT LEVEL IS IN AVERAGE CONDITION	0
BRAKE & COOLANT HOSE PIPES	8	ALL HOSES/PIPES IS IN GOOD CONDITION	0
UNDERCARRIAGE	8	UNDERCARRIAGE IS IN GOOD CONDITION	0
EXHAUST SYSTEM	8	NORMAL SMOKE	0

 IMAGES

Ordered by: SUMEET GROVER | Inspected date: 2019-10-19

Order Id: 114150

Overall Score  **7/10**



2,41,689

 **EXTERIOR**

 **8/10**

INSPECTION CHECKPOINTS	SCORE(X/10)	REMARKS/COMMENTS	OPTIONAL SPEND EST. (RS)
LICENSE PLATE	8	LICENSE PLATE IS IN GOOD CONDITION	0
FRONT BUMPER	6	FRONT BUMPER IS IN AVERAGE CONDITION	0
HEAD LIGHTS	8	HEAD LIGHTS ARE WORKING IN GOOD CONDITION	0
GRILLE	8	GRILLE IS IN GOOD CONDITION	0
TURN SIGNAL	8	INDICATOR IS WORKING IN GOOD CONDITION	0
FOG LAMPS	6	FOG LAMPS IS IN AVERAGE CONDITION	0
HOOD	8	HOOD IS IN GOOD CONDITION	0
PILLAR	8	LH PILLARS IS IN GOOD CONDITION	0
FRONT WINDSHIELD	8	FRONT WINDSHIELD IS IN GOOD CONDITION	0
SIDE VIEW MIRRORS	8	LH SIDE VIEW MIRROR/ASSY IS IN GOOD CONDITION	0
LH FENDER	8	LH FENDER IS IN GOOD CONDITION	0
LH FRONT DOOR	8	LH FRONT DOOR IS IN GOOD CONDITION	0
LH REAR DOOR	8	LH REAR DOOR IS IN GOOD CONDITION	0
LH RUNNING BOARD	8	LH RUNNING BOARD IS IN GOOD CONDITION	0
LH QUARTER PANEL	8	LH QUARTER PANEL IS IN GOOD CONDITION	0
FUEL LID	8	FUEL LID IS IN GOOD CONDITION	0
REAR WINDSHIELD	8	REAR WINDSHIELD IS IN GOOD CONDITION	0

REAR BUMPER	8	REAR BUMPER IS IN GOOD CONDITION	0
TAIL LIGHT	8	TAIL LIGHT IS WORKING IN GOOD CONDITION	0
TRUNK LID/TAIL GATE	8	TRUNK LID IS IN GOOD CONDITION	0
LUGGAGE COMPARTMENT LIGHT	8	LUGGAGE COMPARTMENT LIGHT IS WORKING IN GOOD CONDITION	0
RH QUARTER PANEL	8	RH QUARTER PANEL IS IN GOOD CONDITION	0
RH RUNNING BOARD	8	RH RUNNING BOARD IS IN GOOD CONDITION	0
RH REAR DOOR	8	RH REAR DOOR IS IN GOOD CONDITION	0

Ordered by: SUMEET GROVER | Inspected date: 2019-10-19

Order Id: 114150

Overall Score **7/10**



2,41,689

EXTERIOR (CONTINUED)

8/10

INSPECTION CHECKPOINTS	SCORE(X/10)	REMARKS/COMMENTS	OPTIONAL SPEND EST. (RS)
RH FRONT DOOR	8	RH FRONT DOOR IS IN GOOD CONDITION	0
RH FENDER	8	RH FENDER IS IN GOOD CONDITION	0
BODY RUST	8	NO ANY BODY RUST	0
ROOF (REGULAR)	8	ROOF IS IN GOOD CONDITION	0
PAINT CONDITION	6	PAINT IS IN AVERAGE CONDITION	0

IMAGES

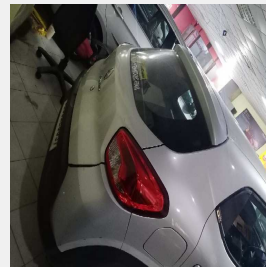

DOCUMENTS

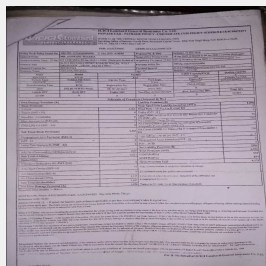
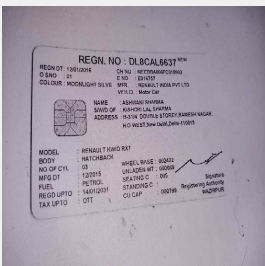

DESCRIPTION

car is better conditon

Ordered by: SUMEET GROVER | Inspected date: 2019-10-19

Order Id: 114150

Overall Score



7/10



2,41,689

IMAGES (21)

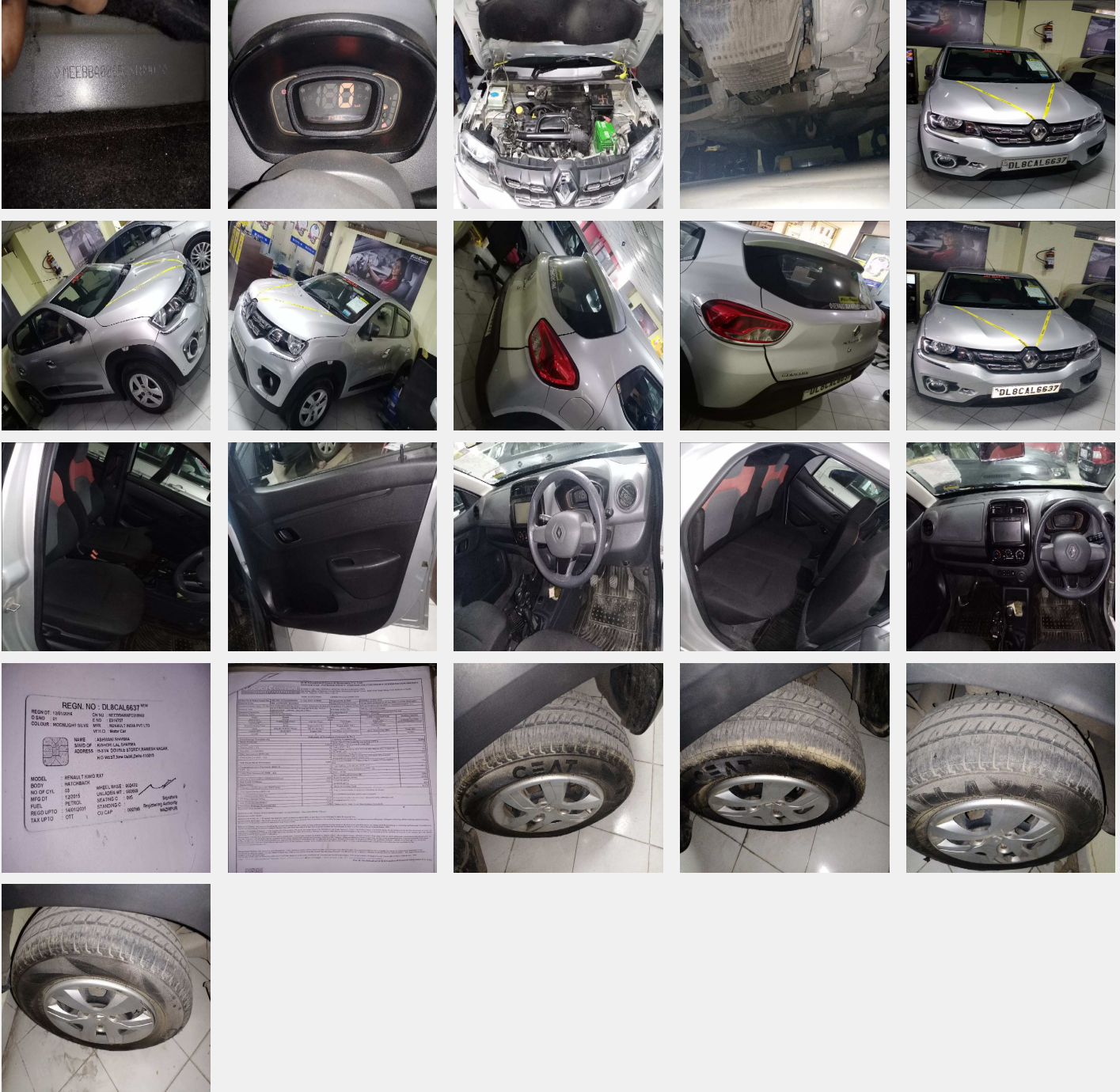

REGN. NO : DL8CAL6637™
 REGN DT : 13/08/19
 COLOR : MOONLIGHT SILVER
 MAKE : KIA
 MODEL : HATCHBACK
 BODY : HATCHBACK
 NO OF CYL : 4
 MFG DT : 13/08/19
 FUEL : PETROL
 REGS UPTO : 14/01/2021
 TAX UPTO : 01/01/2021

ITEM	DESCRIPTION	STATUS
1	Engine Oil	OK
2	Engine Coolant	OK
3	Engine Air Filter	OK
4	Engine Oil Filter	OK
5	Engine Timing Belt	OK
6	Engine Water Pump	OK
7	Engine Serpentine Belt	OK
8	Engine Drive Belt	OK
9	Engine Accessory Drive Belt	OK
10	Engine Timing Chain	OK
11	Engine Timing Chain Tensioner	OK
12	Engine Timing Chain Guide	OK
13	Engine Timing Chain Sprocket	OK
14	Engine Timing Chain Cover	OK
15	Engine Timing Chain Seal	OK
16	Engine Timing Chain Oil Seal	OK
17	Engine Timing Chain Oil Pan	OK
18	Engine Timing Chain Oil Drain Plug	OK
19	Engine Timing Chain Oil Dipstick	OK
20	Engine Timing Chain Oil Filler Cap	OK
21	Engine Timing Chain Oil Drain Plug	OK

Ordered by: SUMEET GROVER | Inspected date: 2019-10-19

Order Id: 114150

Overall Score



7/10



2,41,689



DISCLAIMER

This inspection report was generated by ECO, a service arm of Droom Technology Pvt Ltd. This report was generated based on the request raised by the party, whom the report is addressed to, for the stated purpose only. ECO will not be responsible for any loss incurred by the party relying on the inspection report.

All data presented in the report are based on the facts at the time of inspection and ECO cannot be held responsible for any discrepancy in the mentioned facts. ECO has not validated the authenticity of the odometer reading and is not responsible for any tampering performed by the current owner of the vehicle.

Ownership documents of the vehicle were verified by the technician performing the auto inspection. However, ECO is not responsible for validating the authenticity of the document.